

GENERAL NOTE: ALL TRIM FINISHES TO BE PT-1 U.O.N.

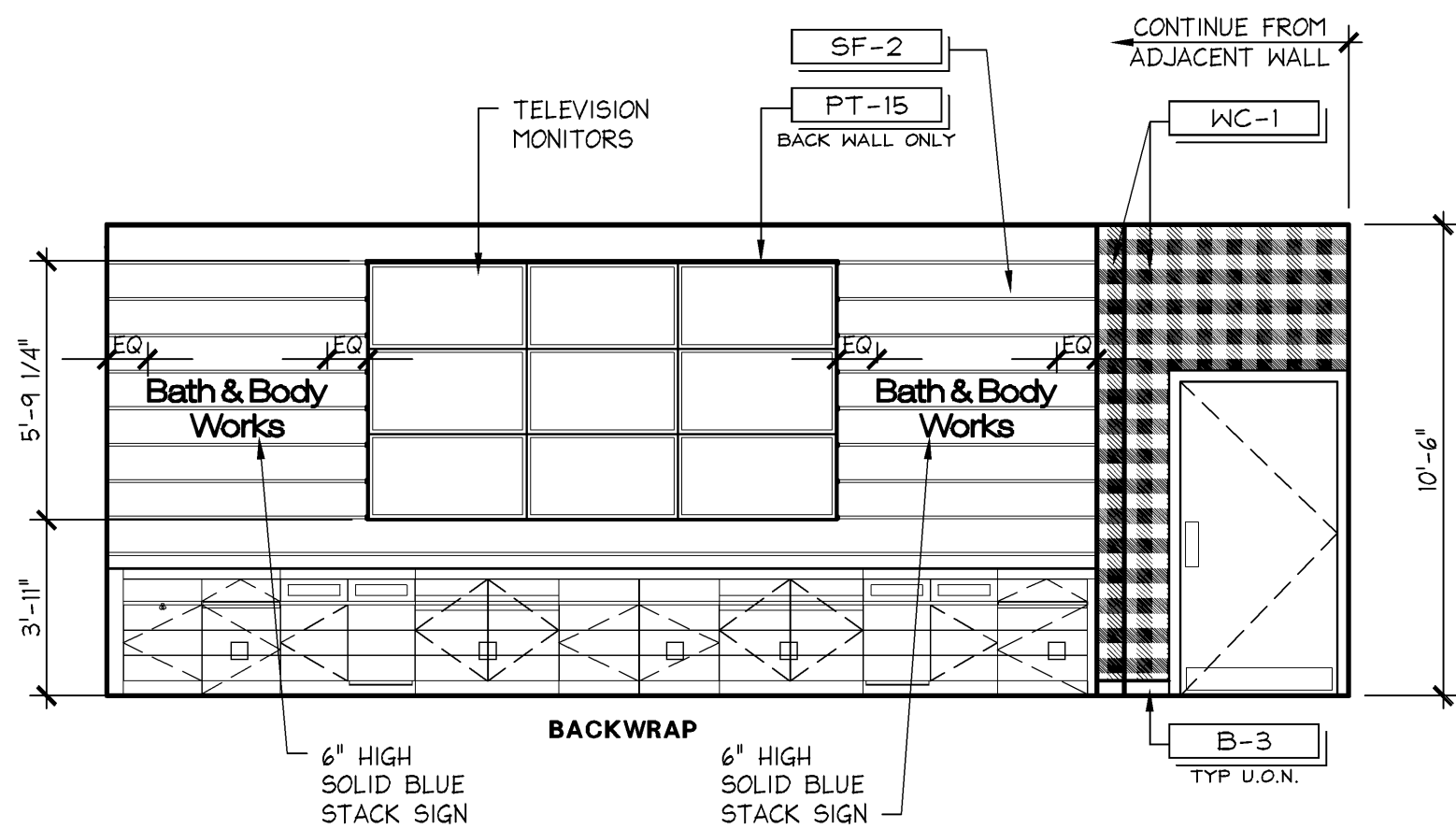

INTERIOR ELEVATION

1/4" = 1'-0"  
M  
10.14.11

GENERAL NOTE: ALL TRIM FINISHES TO BE PT-1 U.O.N.

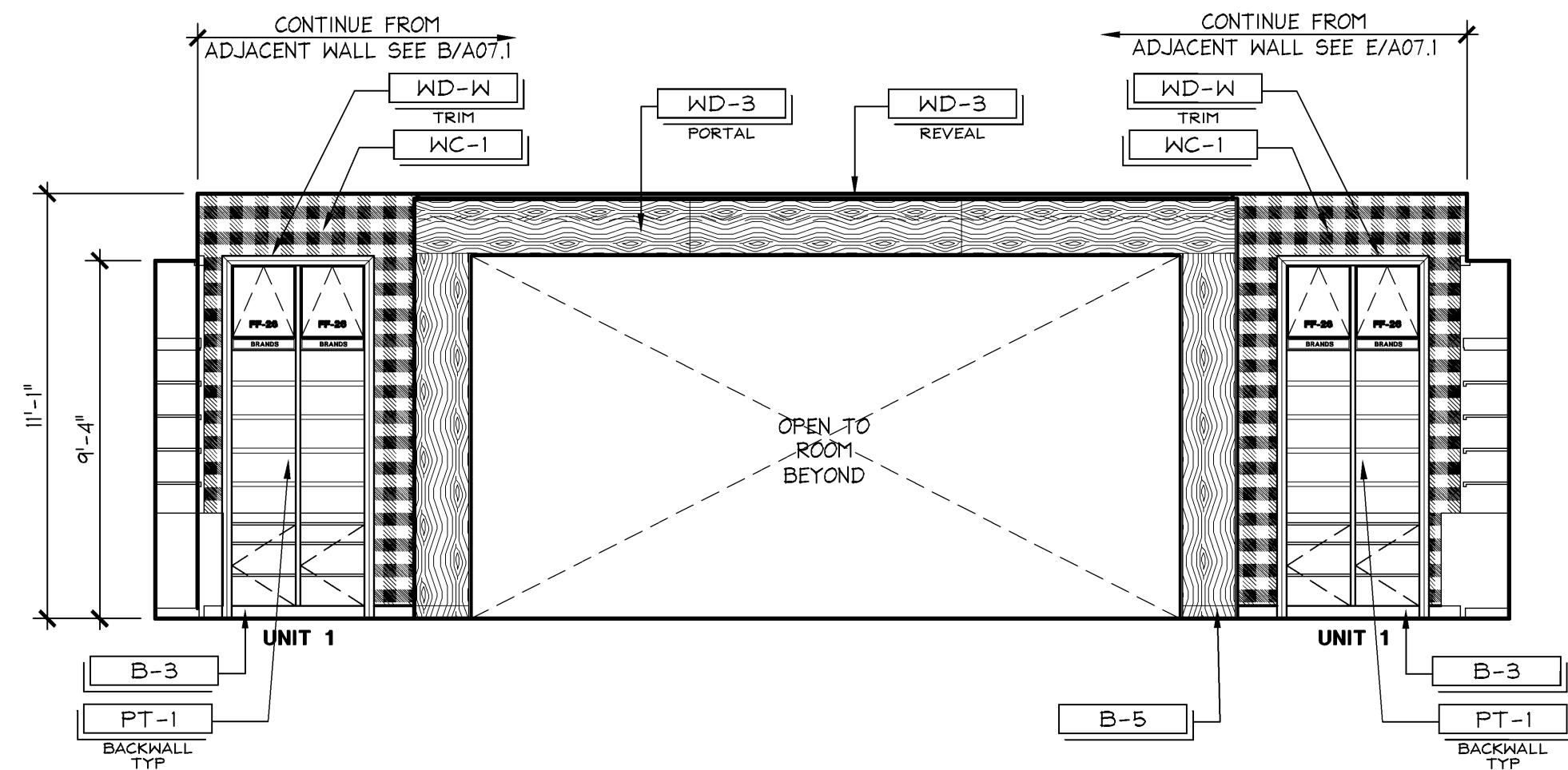

INTERIOR ELEVATION

1/4" = 1'-0"  
D  
10.14.11

GENERAL NOTE: ALL TRIM FINISHES TO BE PT-1 U.O.N.

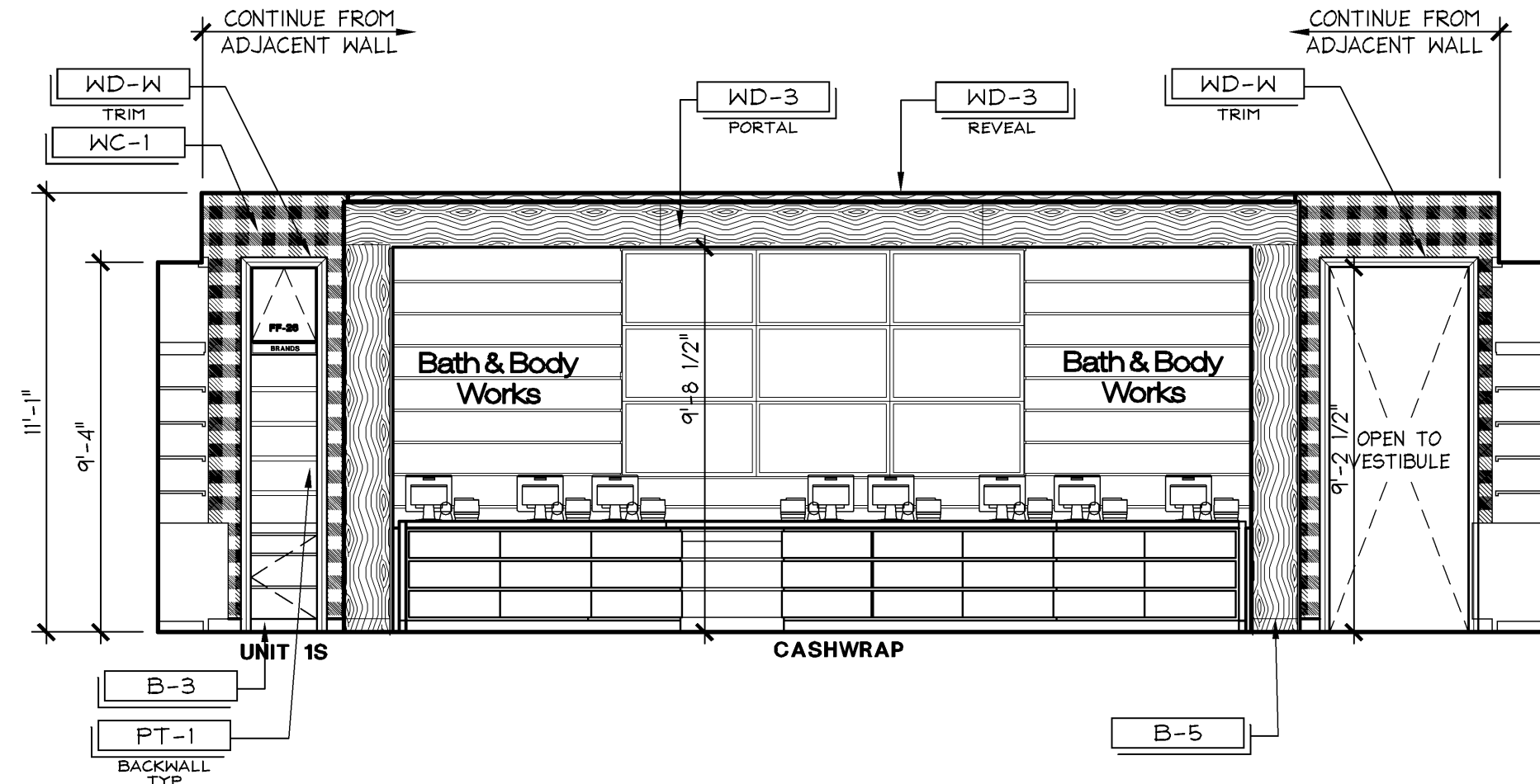

INTERIOR ELEVATION

1/4" = 1'-0"  
L  
10.14.11

GENERAL NOTE: ALL TRIM FINISHES TO BE PT-1 U.O.N.

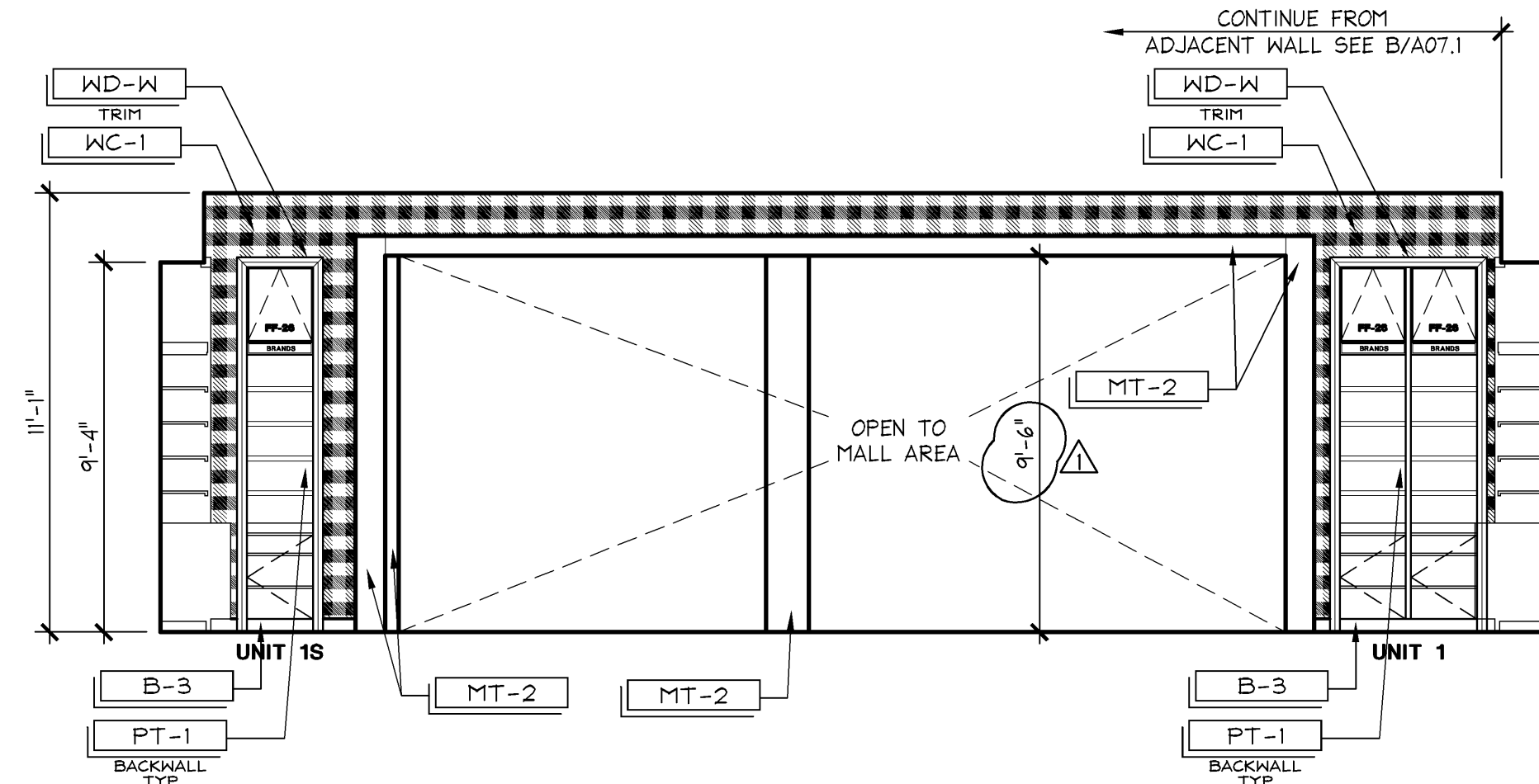

INTERIOR ELEVATION

1/4" = 1'-0"  
C  
10.14.11

GENERAL NOTE: ALL TRIM FINISHES TO BE PT-1 U.O.N.

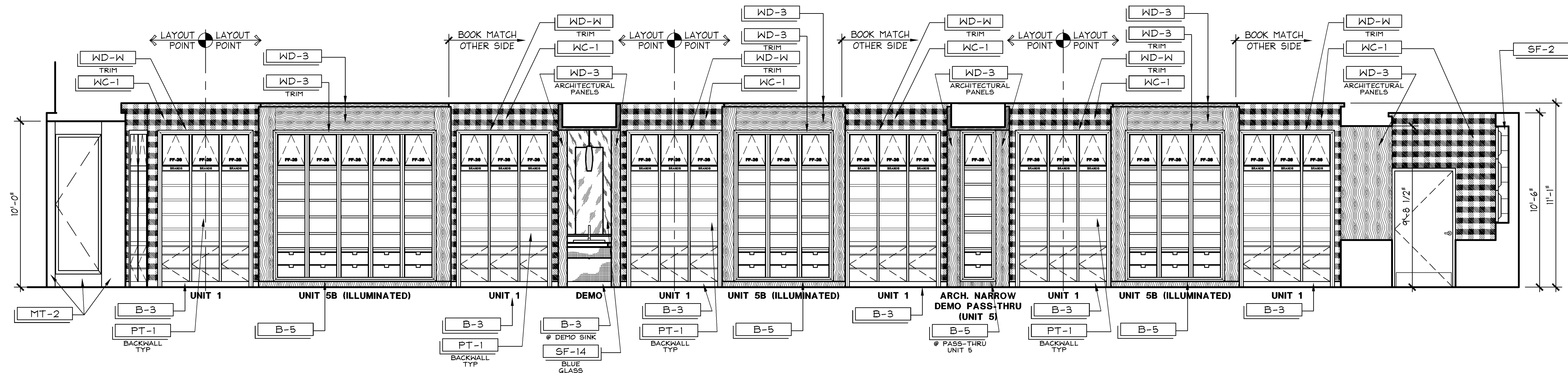

NOT USED

1/4" = 1'-0"  
P  
10.14.11

INTERIOR ELEVATION

1/4" = 1'-0"  
B  
10.14.11

GENERAL NOTE: ALL TRIM FINISHES TO BE PT-1 U.O.N.

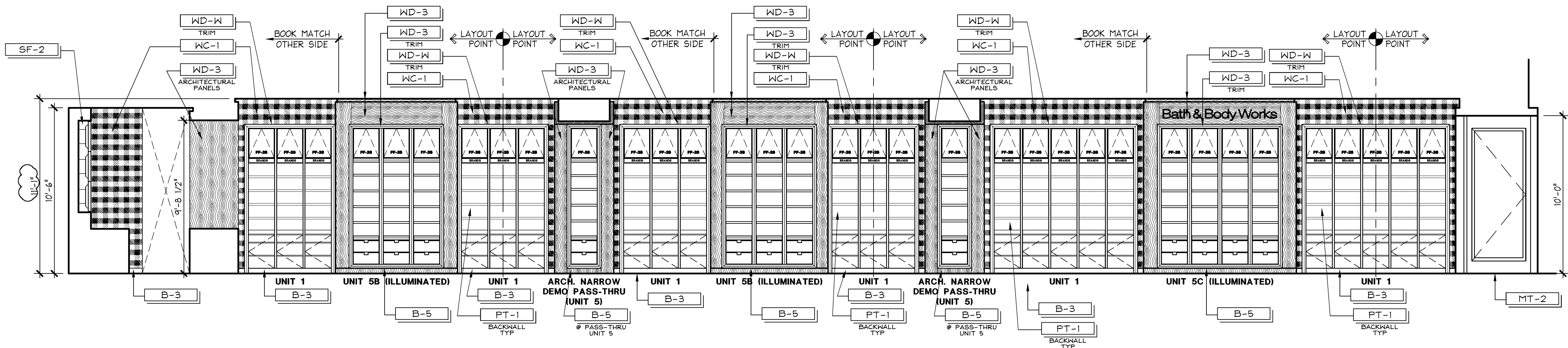

INTERIOR ELEVATION

1/4" = 1'-0"  
E  
10.14.11

REFER TO A05.1 FOR WALL COVERING  
START POINT LOCATION PER ROOM

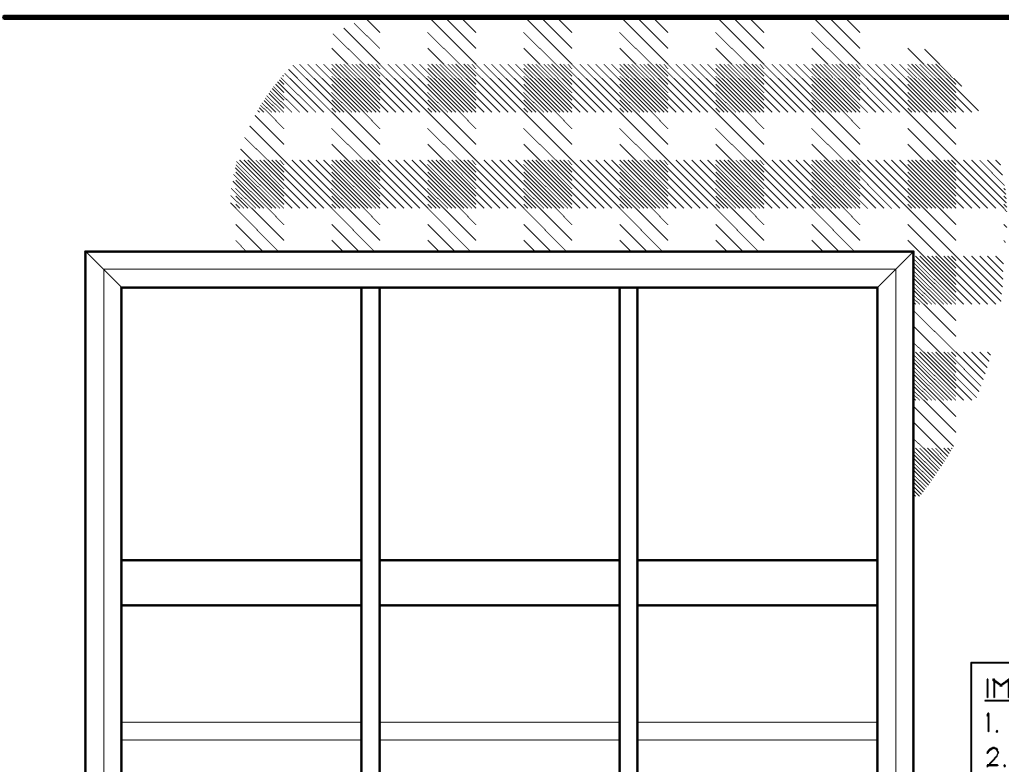

REFER TO OWNER PROVIDED GINGHAM WALL  
COVERING INSTALLATION BOOKLET. SEE  
OWNER'S PROJECT MANAGER FOR BOOKLET

GINGHAM WALL COVERING INSTALLATION DETAIL

3/4" = 1'-0"  
A  
03.16.12

MOODY-NOLAN  
responsive architecture  
300 Spruce Street Phone: (614) 461-4664  
Suite 300 Fax: (614) 280-8881  
Columbus, Ohio 43215 www.moodynolan.com

Limited brands  
LIMITED STORE PLANNING, INC.  
d/b/a STORE DESIGN & CONSTRUCTION  
Three Limited Parkway • Columbus, Ohio 43230  
Telephone: 614.415.7000 • Fax: 614.415.7349

THESE DRAWINGS AND SPECIFICATIONS ARE THE PROPERTY OF LIMITED BRANDS AND SHALL NOT BE REPRODUCED OR TRANSMITTED IN ANY FORM OR BY ANY MEANS, ELECTRONIC OR MECHANICAL, INCLUDING PHOTOCOPYING, RECORDING, OR BY ANY INFORMATION STORAGE AND RETRIEVAL SYSTEM, WITHOUT THE WRITTEN PERMISSION OF LIMITED BRANDS. ANY UNAUTHORIZED REPRODUCTION OR TRANSMISSION OF THESE DRAWINGS AND SPECIFICATIONS SHALL BE SUBJECT TO LEGAL ACTION. THE PROJECT SITE OR AT A LATER TIME, VALUE OF THESE DRAWINGS AND SPECIFICATIONS, OR ANY OTHER INFORMATION CONTAINED HEREIN, SHALL BE THE PROPERTY OF LIMITED BRANDS AND SHALL NOT BE DISCLOSED TO ANY OTHER PARTY WITHOUT THE WRITTEN PERMISSION OF LIMITED BRANDS. THESE DRAWINGS AND SPECIFICATIONS ARE THE PROPERTY OF LIMITED BRANDS AND SHALL NOT BE REPRODUCED OR TRANSMITTED IN ANY FORM OR BY ANY MEANS, ELECTRONIC OR MECHANICAL, INCLUDING PHOTOCOPYING, RECORDING, OR BY ANY INFORMATION STORAGE AND RETRIEVAL SYSTEM, WITHOUT THE WRITTEN PERMISSION OF LIMITED BRANDS. ANY UNAUTHORIZED REPRODUCTION OR TRANSMISSION OF THESE DRAWINGS AND SPECIFICATIONS SHALL BE SUBJECT TO LEGAL ACTION. THE PROJECT SITE OR AT A LATER TIME, VALUE OF THESE DRAWINGS AND SPECIFICATIONS, OR ANY OTHER INFORMATION CONTAINED HEREIN, SHALL BE THE PROPERTY OF LIMITED BRANDS AND SHALL NOT BE DISCLOSED TO ANY OTHER PARTY WITHOUT THE WRITTEN PERMISSION OF LIMITED BRANDS.

024200396  
BATH & BODY WORKS  
MEMORIAL CITY MALL  
303 MEMORIAL CITY WAY  
HOUSTON, TX 77024  
RELO DOWN / NEW PACKAGE:  
EASTON-G GENERATION:  
60685 A/E PROJECT #:  
14159  
13643

REVISIONS:  
REVISION 1 - LK / PKMT COMMENTS 4/27/2014

ELITE CONSTRUCTION GROUP  
LAKE JACKSON, TX  
PHONE: 979-285-0712  
NOTE: THESE PRINTS HAVE BEEN  
REPRODUCED BY 50 PERCENT SCALE  
WILL BE 50 PERCENT OF WHAT IS  
NOTED ON PLANS

DATE ISSUED: 04/11/2014 SF  
DESIGNED BY: TSG  
DRAWN BY: TSG  
CHECKED BY: TBD

INTERIOR  
ELEVATIONS

DRAWING NUMBER:  
A07.1